



# UNITED STATES PATENT AND TRADEMARK OFFICE

UNITED STATES DEPARTMENT OF COMMERCE  
United States Patent and Trademark Office  
Address: COMMISSIONER FOR PATENTS  
P.O. Box 1450  
Alexandria, Virginia 22313-1450  
www.uspto.gov

APPLICATION NO.	U.S.PATENT NO.	ISSUE DATE	FIRST NAMED INVENTOR
35/501,816	D,826,856	08/28/2018	Christoph Schreiber

World Intellectual Property Organization  
34, chemin des Colombettes, P.O. Box 18  
1211 Geneva 20, Switzerland

DATE: 08/28/2018

## STATEMENT OF GRANT OF PROTECTION

(Rule 18bis of the Common Regulations under the Hague Agreement)

The above-identified U.S. patent issued from an international design application. The international registration number corresponding to the international design application is:

DM/093029

The International Bureau is hereby notified that upon issuance of the above-referenced U.S. patent protection is granted in the United States to those industrial design or designs that are the subject of the international registration, as received from the International Bureau or, where applicable, as amended before the Office, and covered by the patent. A copy of the above-identified U.S. patent is communicated with and forms part of this statement.



US00D826856S

(12) **United States Design Patent** (10) **Patent No.:** **US D826,856 S**  
**Schreiber et al.** (45) **Date of Patent:** **\*\* Aug. 28, 2018**

(54) **ELECTRIC DRIVE UNIT**  
(71) Applicant: **MELLOW BOARDS GMBH,**  
Hamburg (DE)  
(72) Inventors: **Christoph Philipp Schreiber,** Dresden  
(DE); **Fabian Heinz Otto Neumüller,**  
Uttenreuth (DE); **Andi Kern,** Hamburg  
(DE)

(\*\*) Term: **15 Years**  
(21) Appl. No.: **35/501,816**

(22) Filed: **Sep. 7, 2016**

(80) **Hague Agreement Data**

Int. Filing Date: **Sep. 7, 2016**  
Int. Reg. No.: **DM/093029**  
Int. Reg. Date: **Sep. 7, 2016**  
Int. Reg. Pub. Date: **Oct. 28, 2016**

(30) **Foreign Application Priority Data**

Apr. 21, 2016 (EM) ..... 003077387

(51) **LOC (11) Cl.** ..... **13-01**

(52) **U.S. Cl.**  
USPC ..... **D13/112**

(58) **Field of Classification Search**  
USPC ..... D13/112, 133; D15/149, 148; D21/504;  
320/112; 340/384.2; 307/10.1; 335/132  
CPC ..... H01H 3/503; H01H 49/00; H01M 2/1016;  
A01M 29/18  
See application file for complete search history.

(56) **References Cited**

**U.S. PATENT DOCUMENTS**

4,376,896 A \* 3/1983 Takeda ..... H01H 3/503  
307/10.1  
5,347,250 A \* 9/1994 Muske ..... H01H 49/00  
335/132

5,606,305 A \* 2/1997 Jan ..... A01M 29/18  
340/384.2  
8,054,041 B2 \* 11/2011 Kim ..... H01M 2/1016  
320/112  
D786,796 S \* 5/2017 Frye ..... D13/133  
D794,561 S \* 8/2017 Schroedel ..... D13/112  
D795,297 S \* 8/2017 Luft ..... D15/149

(Continued)

*Primary Examiner* — Rhea Shields

(57) **CLAIM**

The ornamental design for an electric drive unit, as shown and described.

**DESCRIPTION**

The file of this patent contains at least one drawing/photograph executed in color. Copies of this patent with color drawing(s)/photograph(s) will be provided by the Office upon request and payment of the necessary fee.

2.-3. Electric drive unit

Figure 2.1 is a top view of an electric drive unit showing the claimed design;

Figure 2.2 is a perspective view thereof;

Figure 2.3 is a bottom view thereof;

Figure 2.4 is a side view thereof;

Figure 2.5 is a side view thereof;

Figure 2.6 is a front view thereof;

Figure 2.7 is a rear view thereof;

Figure 3.1 is a top view of an electric drive unit showing the claimed design;

Figure 3.2 is a perspective view thereof;

Figure 3.3 is a bottom view thereof;

Figure 3.4 is a side view thereof;

Figure 3.5 is a side view thereof;

Figure 3.6 is a front view thereof; and

Figure 3.7 is a rear view thereof.

The dot-dash lines in the figures and the area(s) within the dot-dash lines show portions of the electric drive unit that form no part of the claimed design.

**1 Claim, 14 Drawing Sheets**  
**(14 of 14 Drawing Sheet(s) Filed in Color)**



(56)

**References Cited**

U.S. PATENT DOCUMENTS

D795,935 S \* 8/2017 Jorgensen ..... D15/148  
D797,204 S \* 9/2017 Liu ..... D21/504

\* cited by examiner

2.1

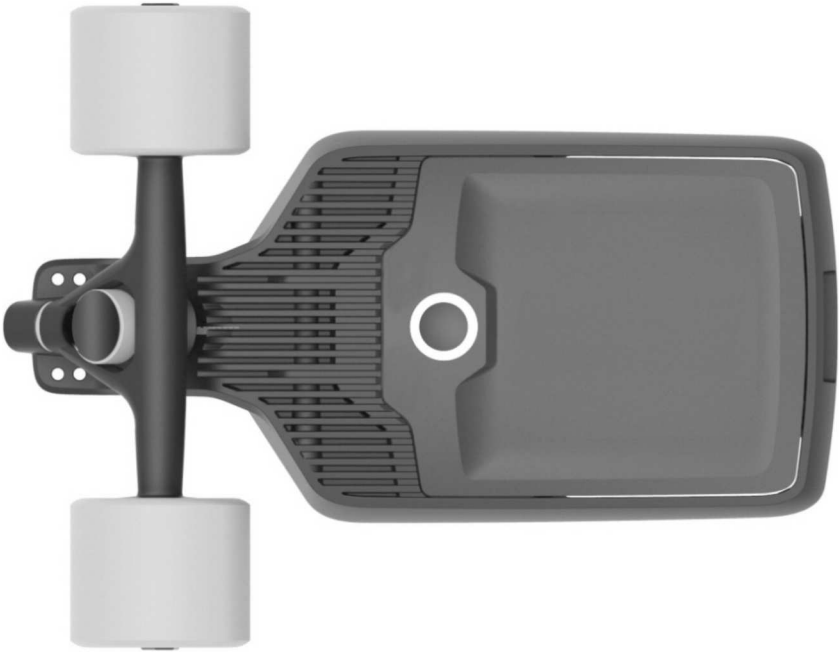

2.2



2.3

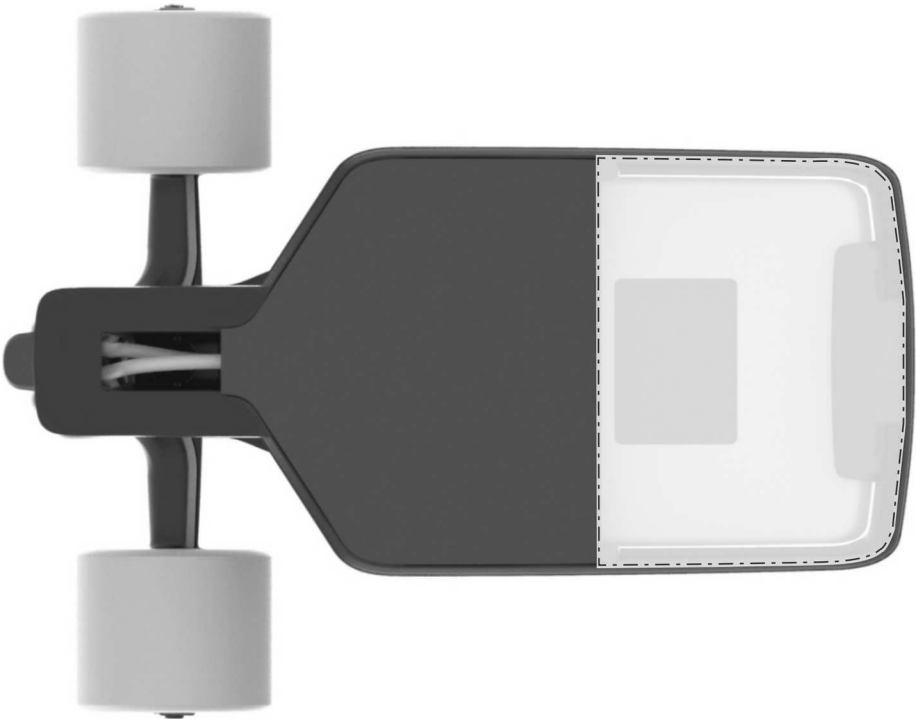

2.4



2.5

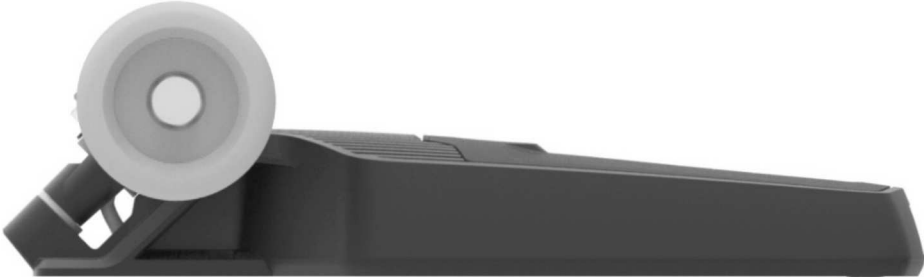



2.6

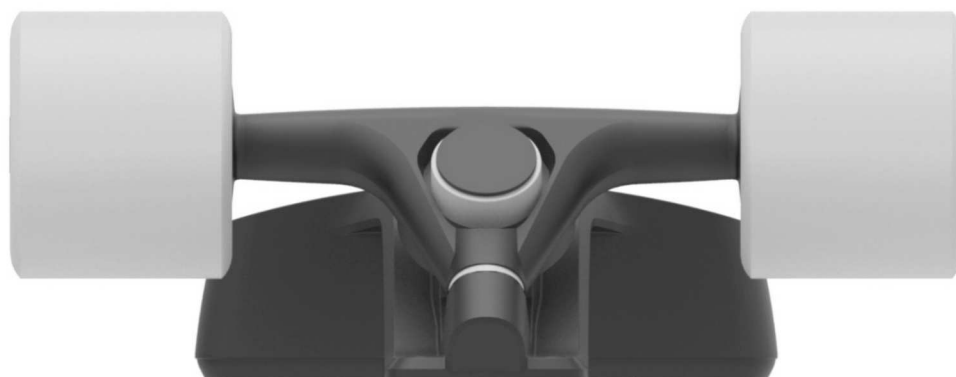

2.7



3.1



3.2



3.3

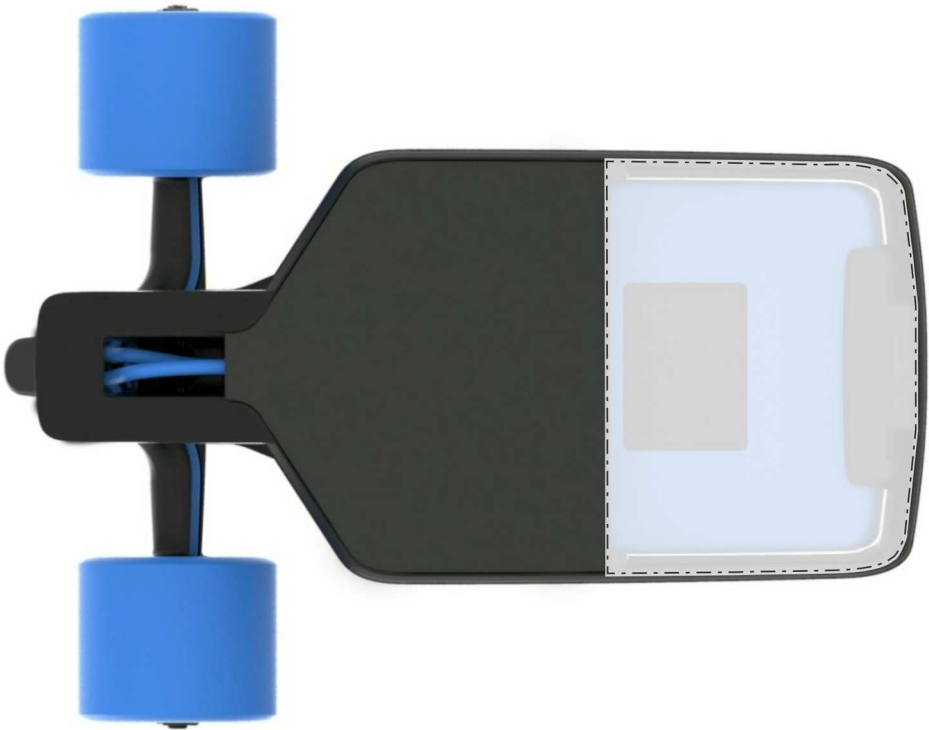

3.4



3.5



3.6





3.7

