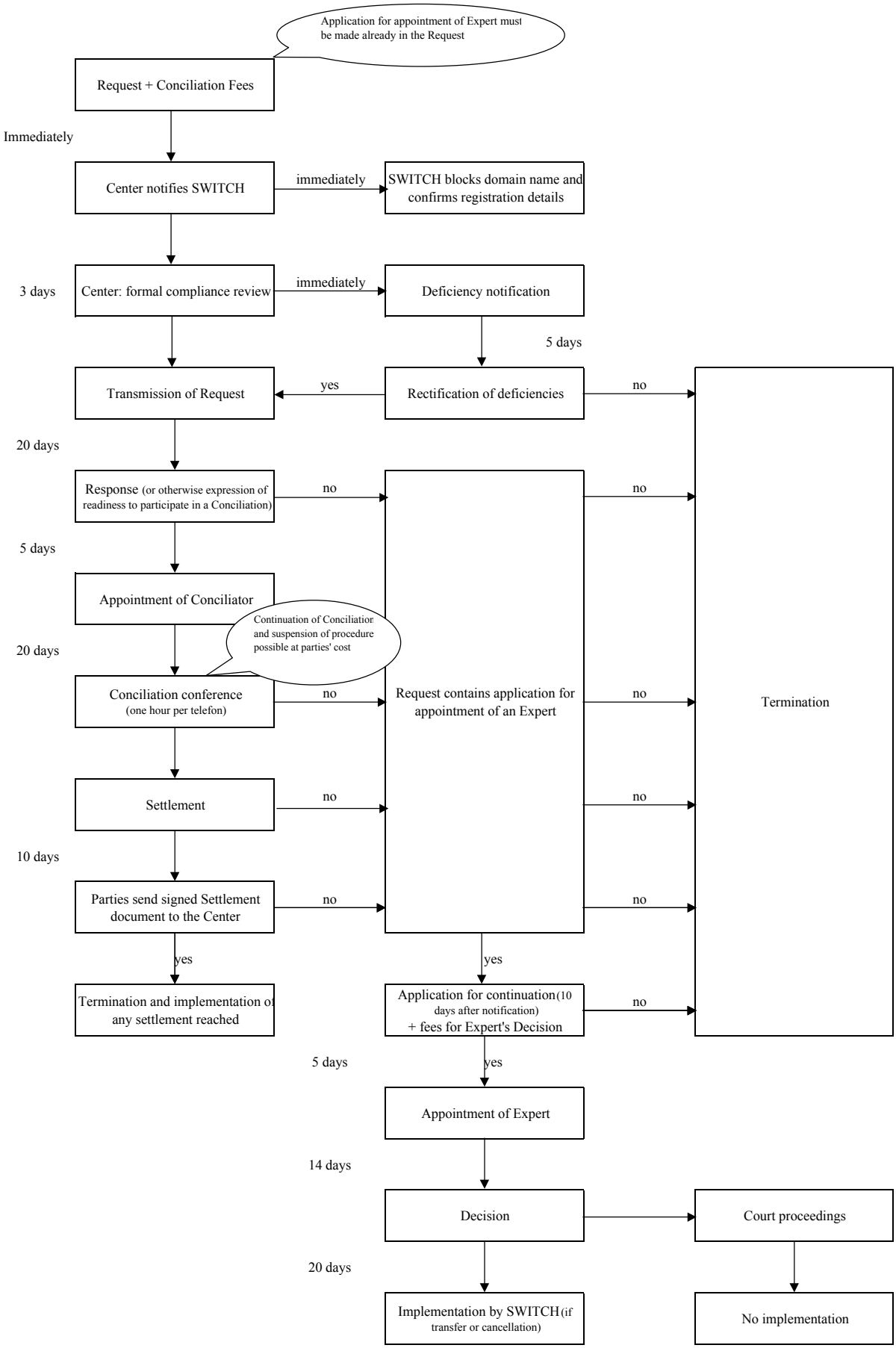WIPO Arbitration and Mediation Center: Dispute Resolution Procedure for .ch und .li Domain-Names